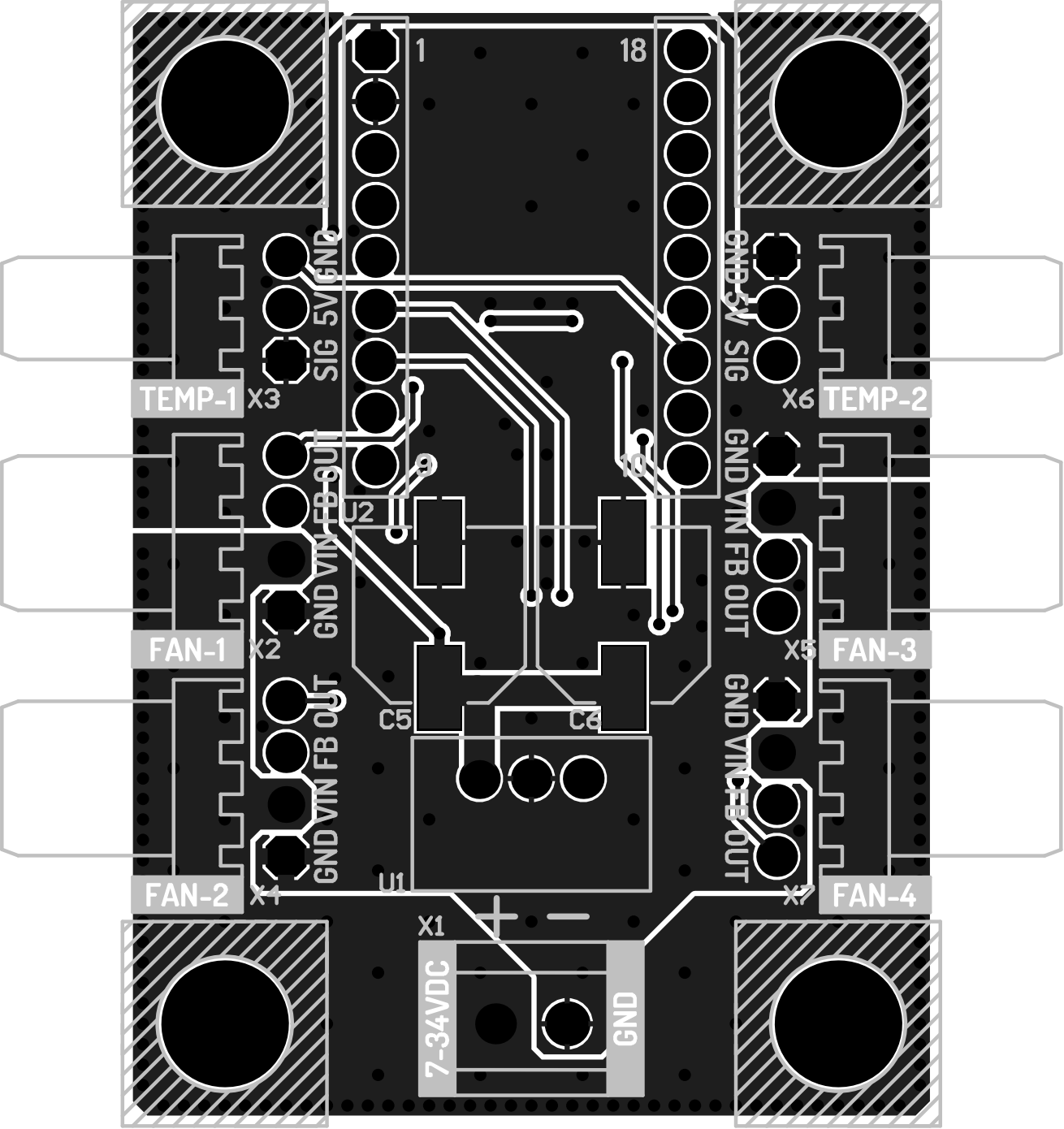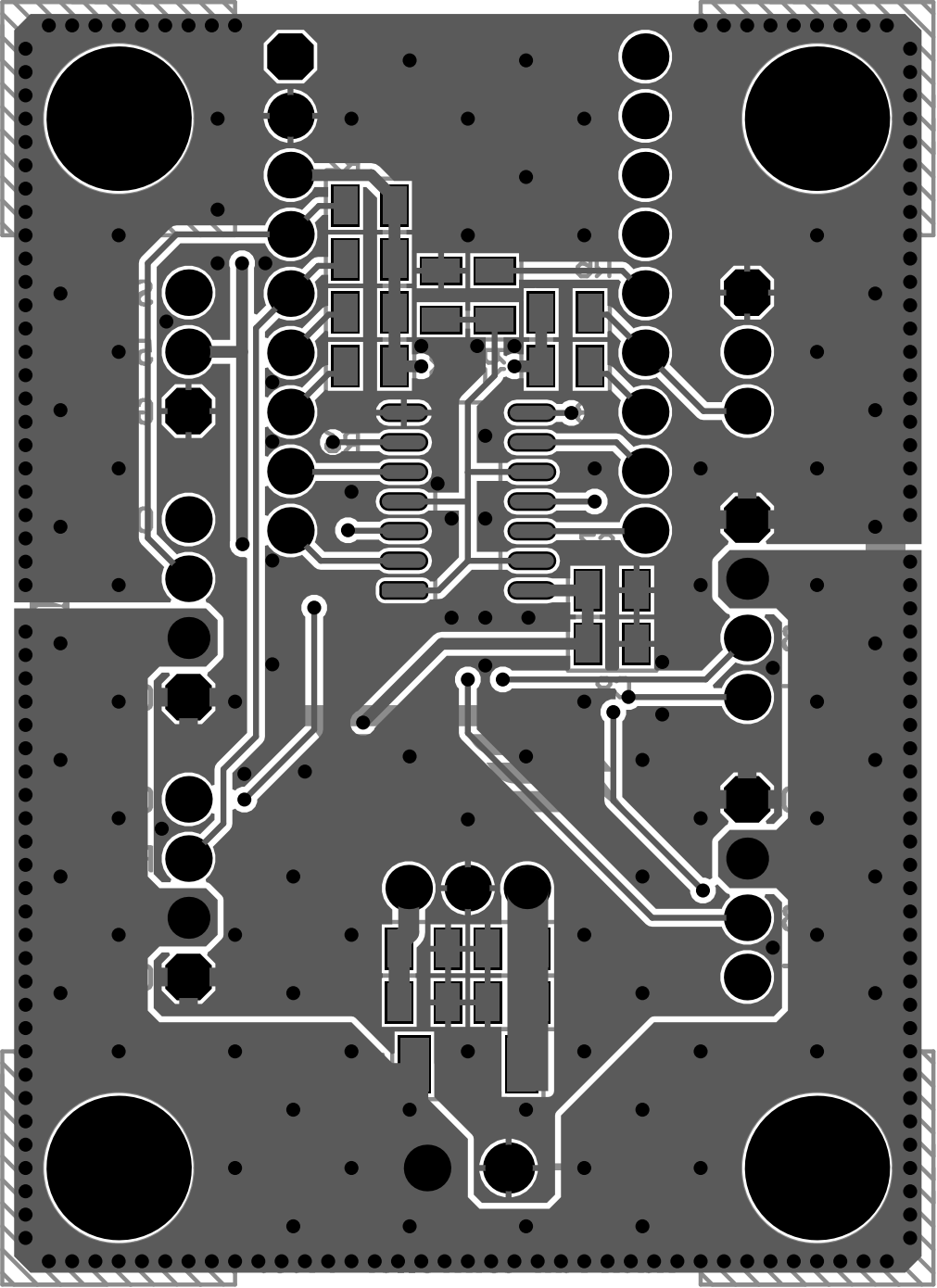
1
18
GND
5V
SIG
TEMP-1
X3
GND
5V
SIG
X6
TEMP-2
FB
OUT
U2
GND
VIN
FB
OUT
FAN-1
X2
X5
FAN-3
C5
C6
GND
VIN
FB
OUT
GND
VIN
FB
OUT
FAN-2
X4
U1
X7
FAN-4
X1
+
−
7-34VDC
GND